

Five Progressive Chorales

Chorale No. 1

Chorale No. 2

9

Fl.

Ob.

Cl.

B. Cl.

Alto Sax.

Ten. Sax.

Bari. Sax.

Tpt.

Hn.

Bar. Hn.

Tbn.

Euph.

Tba.

Glock.

Xyl.

S. D.

Chorale No. 3

17

Fl.
Ob.
Cl.
B. Cl.
Alto Sax.
Ten. Sax.
Bari. Sax.
Tpt.
Hn.
Bar. Hn.
Tbn.
Euph.
Tba.
Glock.
Xyl.
S. D.

Chorale No. 5

33

Fl. *mf*

Ob. *mf*

Cl. *mf*

B. Cl. *mf*

Alto Sax. *mf*

Ten. Sax. *mf*

Bari. Sax. *mf*

Tpt. *mf*

Hn. *mf*

Bar. Hn. *mf*

Tbn. *mf*

Euph. *mf*

Tba. *mf*

Glock. *mf*

Xyl. *mf*

S. D.

41

Fl. *f* *mp* *p*

Ob. *f* *mp* *p*

Cl. *f* *mp* *p*

B. Cl. *f* *mp* *p*

Alto Sax. *f* *mp* *p*

Ten. Sax. *f* *mp* *p*

Bari. Sax. *f* *mp* *p*

Tpt. *f* *mp* *p*

Hn. *f* *mp* *p*

Bar. Hn. *f* *mp* *p*

Tbn. *f* *mp* *p*

Euph. *f* *mp* *p*

Tba. *f* *mp* *p*

Glock. *f* *mp* *p*

Xyl. *f* *mp* *p*

S. D.

Flute

Five Progressive Chorales

Chorale No. 1

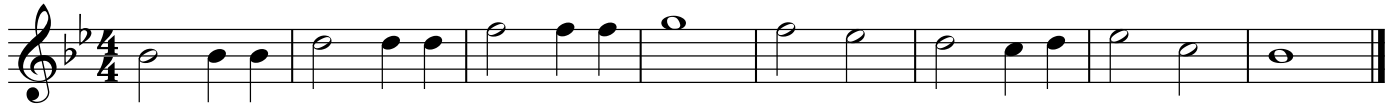

Chorale No. 2

Chorale No. 3

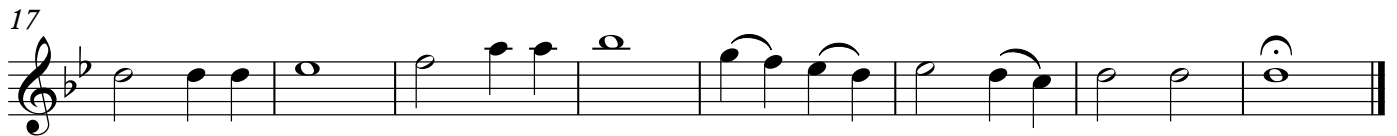

Chorale No. 4

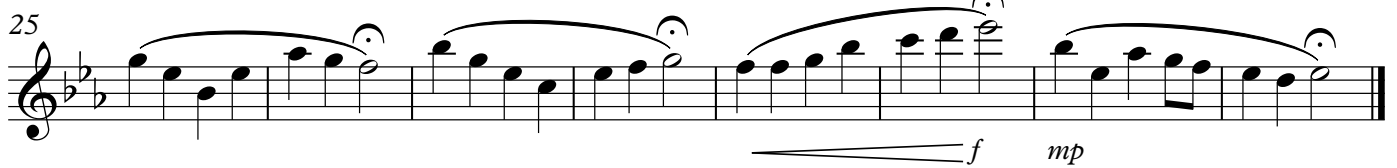

Chorale No. 5

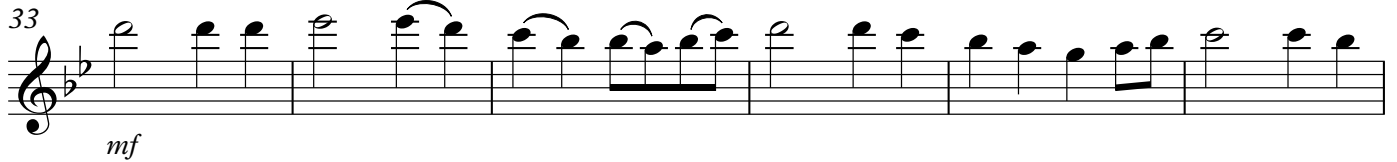

Five Progressive Chorales

Oboe

Chorale No. 1

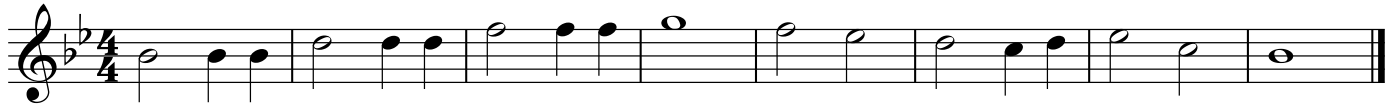

Chorale No. 2

Chorale No. 3

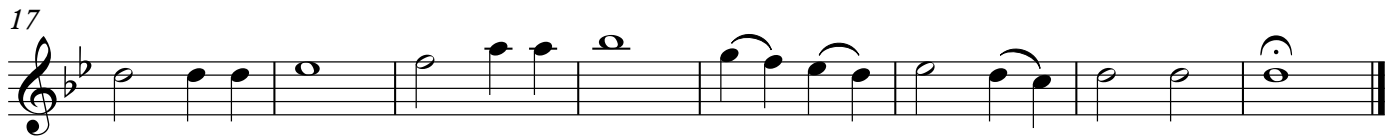

Chorale No. 4

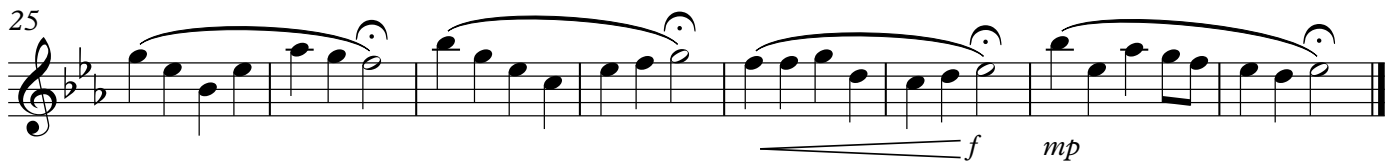

Chorale No. 5

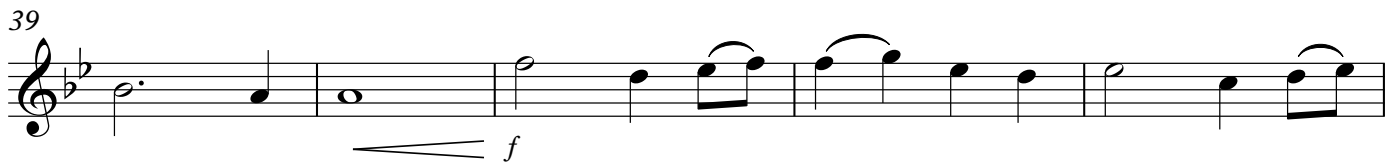

Five Progressive Chorales

Chorale No. 1

Chorale No. 2

9

Chorale No. 3

17

Chorale No. 4

25

Chorale No. 5

33

40

45

Alto Saxophone

Five Progressive Chorales

Chorale No. 1

Chorale No. 2

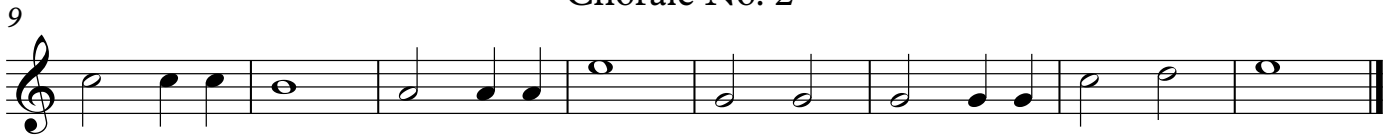

Chorale No. 3

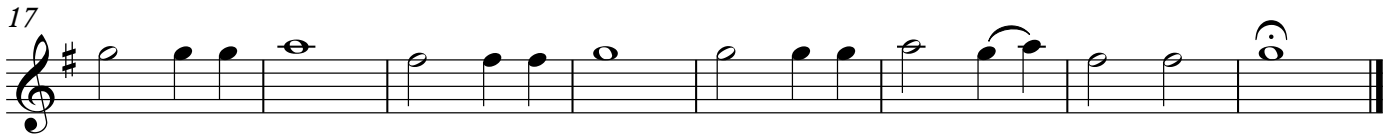

Chorale No. 4

Chorale No. 5

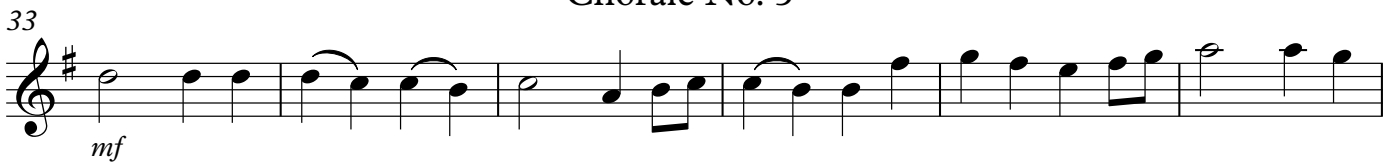

Tenor Saxophone

Five Progressive Chorales

Chorale No. 1

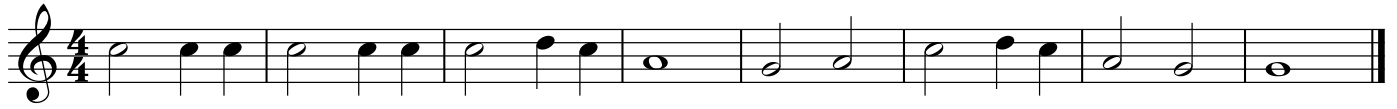

Chorale No. 2

Chorale No. 3

Chorale No. 4

Chorale No. 5

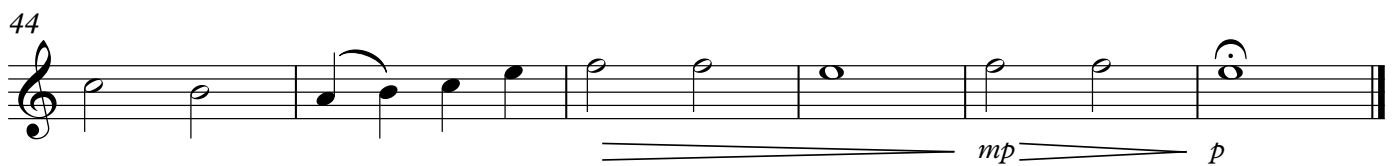

Baritone Saxophone

Five Progressive Chorales

Chorale No. 1

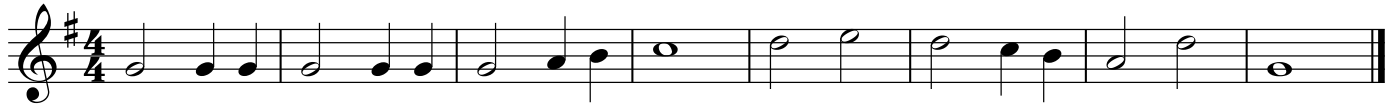

Chorale No. 2

Chorale No. 3

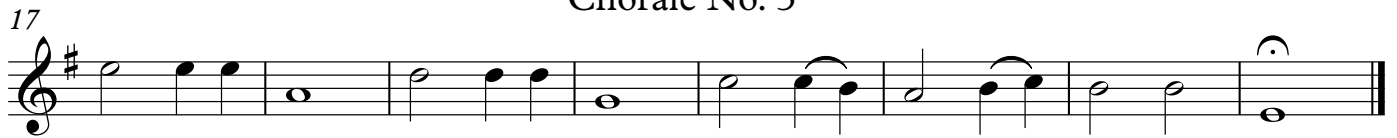

Chorale No. 4

Chorale No. 5

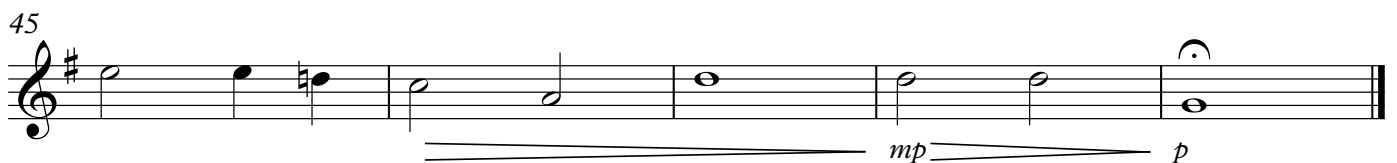
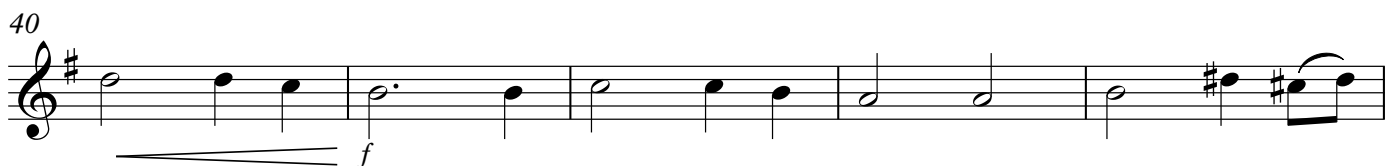
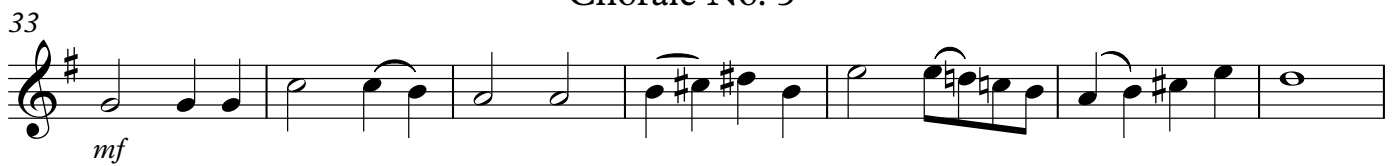

Horn in F

Five Progressive Chorales

Chorale No. 1

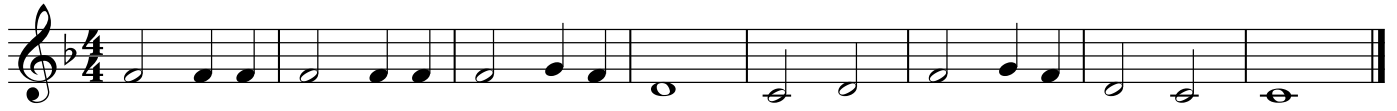

Chorale No. 2

Chorale No. 3

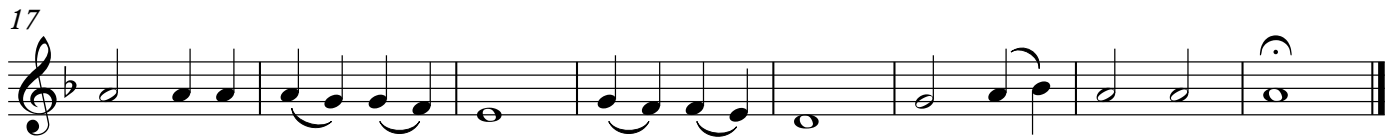

Chorale No. 4

Chorale No. 5

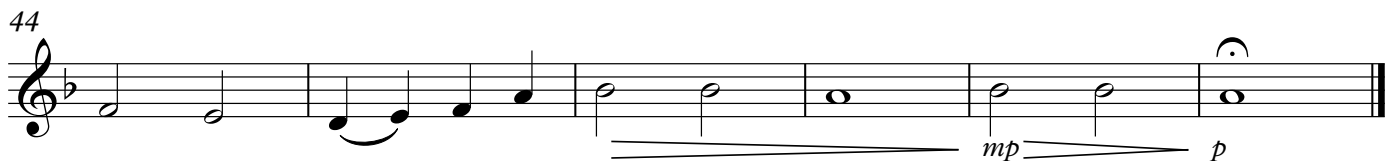
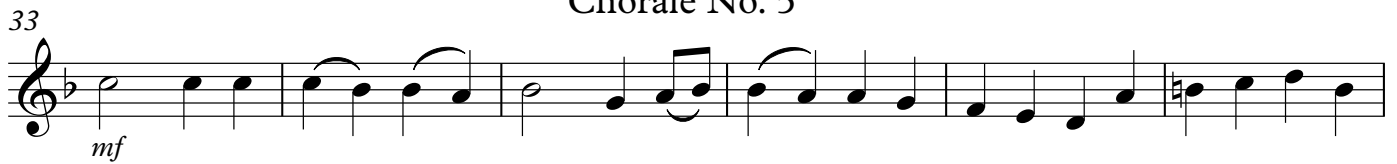

Baritone Horn

Five Progressive Chorales

Chorale No. 1

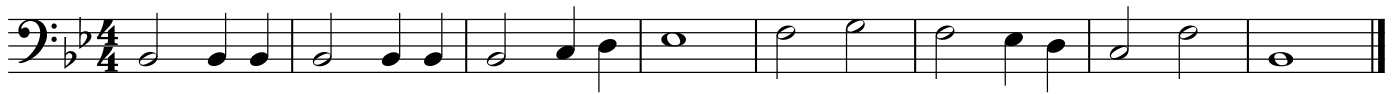

Chorale No. 2

Chorale No. 3

Chorale No. 4

Chorale No. 5

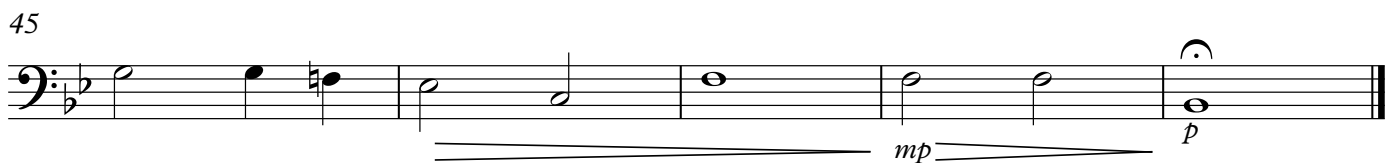
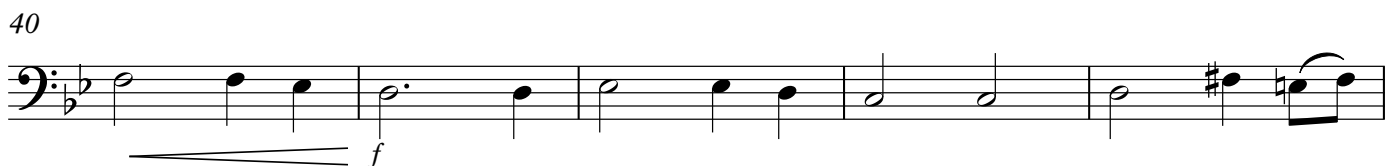

Trombone

Five Progressive Chorales

Chorale No. 1

9

17

25

33

40

45

Euphonium

Five Progressive Chorales

Chorale No. 1

Chorale No. 2

9

Chorale No. 3

17

Chorale No. 4

25

Chorale No. 5

33

40

45

Five Progressive Chorales

Tuba

Chorale No. 1

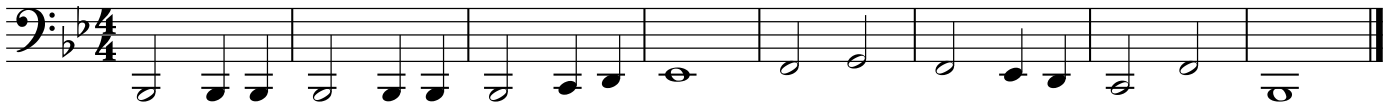

Chorale No. 2

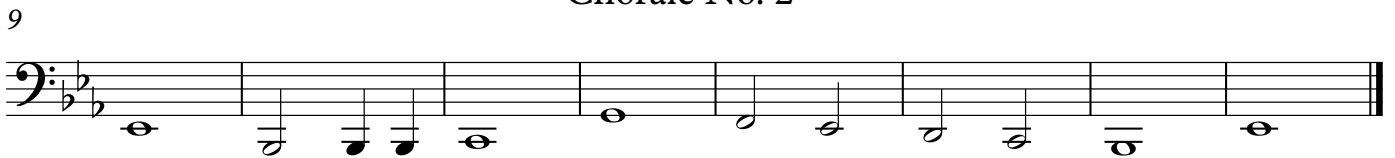

Chorale No. 3

Chorale No. 4

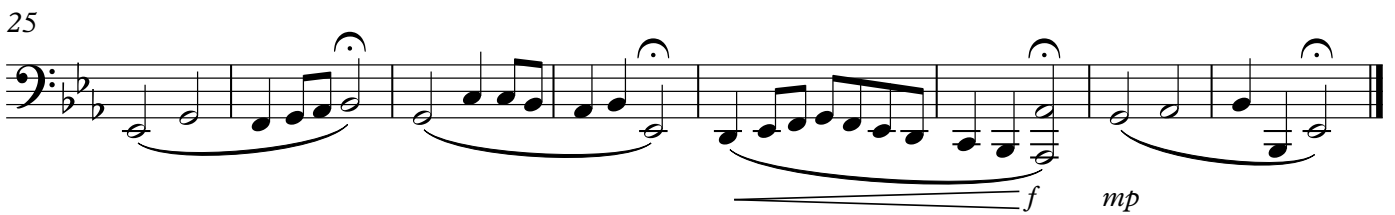

Chorale No. 5

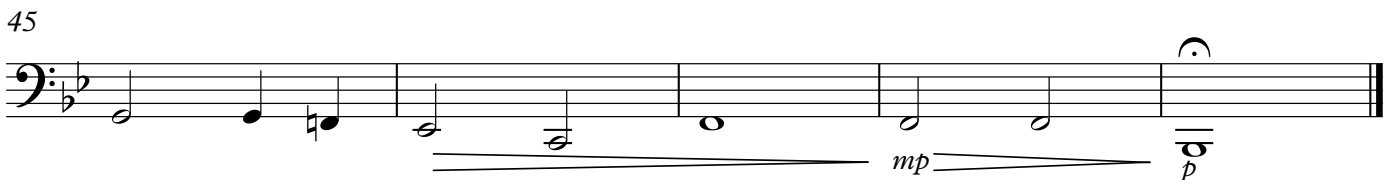

Five Progressive Chorales

Chorale No. 1

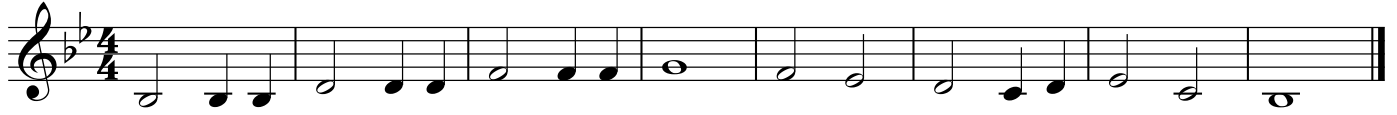

Chorale No. 2

Chorale No. 3

Chorale No. 4

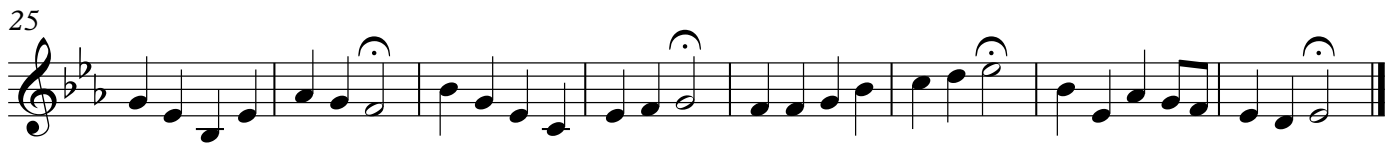

Chorale No. 5

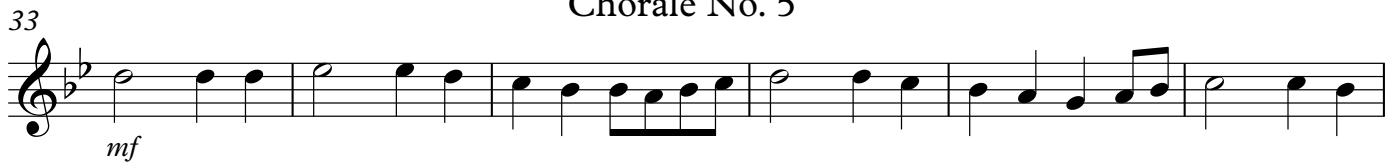

Five Progressive Chorales

Snare Drum

Chorale No. 1
Chorale No. 2
Chorale No. 3

TACET Chorale No. 4 **TACET**

25

TACET **TACET**

